

Working in partnership with the people of the Himalaya
A model school in the worst hit earthquake zone

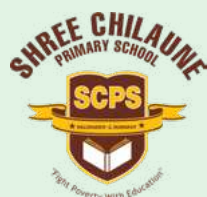

www.nepalgreentara.org
fb.com/NepalGreenTaraFoundation



SHREE CHILAUNE SCHOOL
Chilaune Village, Thadi Municipality, Nuwakote District, Nepal

INAUGURATION DAY OF THE NEW SCHOOL BUILDING



Rebuild the School Building under Nepal Green Tara Foundation



Within less than 6 months of the earthquake, Nepal Green Tara Foundation stepped in to help rebuild the school. On 6th October 2015 NGTF organized for a field visit of the German organization Nepalhelpfi Starnberg led by Nicole and Robert at the school site.

Shree Chilaune School was established in the year 1992 AD. The school had been running Grade 1-6 classes catering to young students of Chilaune Village Development Committee (then). The 2015 Nepal earthquake that shook the nation with a magnitude of 7.9 rector scale the school was completely destroyed. Government investigators labeled the building with Red Sticker deeming it unsafe for any kind of use. The Nepal Green Tara Foundation through their nonprofit wing- Nepalhilfe Starnberg immediately rented adjacent land and built a temporary bamboo shelter where the students studied for over two years through harsh conditions of monsoon rains, winter cold and summer heat.

Within less than 6 months of the earthquake, Nepal Green Tara Foundation stepped in to help rebuild the school. On 6th October 2015 NGTF organized for a field visit of the German organization Nepalhelpfi Starnberg led by Nicole and Robert at the school site. Famous climber and philanthropist Tashi Tenzing Sherpa and his wife bandi Nima representing the Nepal Green Tara Foundation led the field visit team to the school.

Out of nearly 600 schools in the Nuwakot district, all were destroyed or damaged. The district was worst-hit in the earthquake killing over 3000 people. People had lost their lives at Chilaune village. With majority of traditional mud-brick thatched homes shaken to debris and most schools destroyed, young students were too scared to go back to school. The parents were occupied in restoring their houses, leaving the young students even more vulnerable. Chilaune had for long had a bad reputation of being a hub of girl trafficking. Following the earthquake, reports of trafficking were on the rise. In the second big jolt of May 2015, many parents complained that they did not even know where to look for their children. The villagers did not have a safe place to



Mr Nicolai Baeher, Robert Cramer and Ms Claudia Wittmaack representative of Mr Andre Hardmann Founder of Nepalhelpi Starnberg and the team of Nepal Green Tara Foundation founder Tashi Tenzing Sherpa and Bandi Nima Sherpa, District Education Officer formally inaugurated the new building of the Shree Chilaune Basic School on 29 May 2016. Mr Nicolai remarked that the speed and quality of reconstruction work demonstrated will serve as an example in the region.



gather and coordinate efforts. The bamboo and tin classrooms built by the NGTF Team provided a safe space for students to learn. Studies resumed. However, the makeshift school was only a temporary solution. It did not provide protection from the heat and cold. During monsoon, the earthen floor became soggy if not a mud-pool. And the infrastructure was a reminder of the poverty and post-disaster trauma. Communities, the entire nation and the government was still struggling to cope with the magnitude of disaster in October 2015. Rebuilding was at best slow to come. The quick decision making and prompt

action surprised the community when Nepal Green Tara Foundation started the work.

It took over 1 long month to build the road heading to the school on top of this we had a fuel strike from India and we had to buy fuel on black market for 5\$ per liter of diesel to use the bulldozer to open the road to the school so that we can take our supplies and material. The foundation work needed a month long work, particularly to ensure earthquake-safety standards. The work was halted by long monsoon months when the roads became inaccessible. However, with untiring efforts of the crew, leadership of

Nepal Green Tara Foundation and support of Nepalhilfe Starnberg and the Support of MR Nicolai and Robert the construction continued.

Before the second anniversary of the earthquake, the school was ready with a modern, permanent; earthquake-safe building that included 7 rooms, Restroom, compound barrier, new school furniture, and uniform for each student. Smart drinking water called provided BY MR PAUL bio- filter and drinking water station. Students moved to the new building by 12 May 2016.

Mr Nicolai Baeher, Robert Cramer and Ms Claudia Wittmaack representative of Mr Andre Hardmann Founder of Nepalhelpi Starnberg and the team of Nepal Green

Tara Foundation founder Tashi Tenzing Sherpa and Bandi Nima Sherpa, District Education Officer formally inaugurated the new building of the Shree Chilaune Basic School on 29 May 2016. Mr Nicolai remarked that the speed and quality of reconstruction work demonstrated will serve as an example in the region. With Shree Chilaune Basic School is the first school in the region to be rebuilt, he said that the school serves as a model for the entire country. The young students shared that they finally felt safe in the new school building. The teachers mentioned that with the new building both the faculty and students were able to focus on education unlike in the previous two years when they had to constantly manage the nature-induced challenges.

Current Statistics

Total no. of students: 190

Grade: 1-8

Total no. of teachers: 9

The challenge is now to turn this new building into a quality education center. Being a government school, it runs on low resources. The school needs better curriculum, teachers for English & Science, computers, library and supplies for sports, music and arts.







DONATIONS

OUR SPECIAL THANKS TO
NEPALHILFE STARNBERG

INCOME STATEMENT

DATE	DONORS	AMOUNT
10.09.2015	NEPALHILIFE starnberg ev	593,650.00
01.10.2015	NEPALHILIFE starnberg ev	4,063,500.00
02.02.2016	NEPALHILIFE starnberg ev	2,351,400.00
02.05.2016	NEPALHILIFE starnberg ev	603,900.00
01.06.2017	NEPALHILIFE starnberg ev	1,726,500.00
	TOTAL DONATION RECEIVED	9,338,950.00
	Shree Chilaune School construction (including desk & bench and staff toilets + student toilets+ computers)	7,657,939.00
	Balance	1,681,011.00
	Teachers salary and benefits (3 Teachers) 2016-17	390,000.00
	Balance	1,291,011.00
	Administrative expenses	1,291,011.00
	Balance	NILL

PROJECT COST DETAILS

Shree Chilaune School Construction
(including desk & bench and staff toilets + student toilets)
Total Budget Calculation

NO	DESCRIPTION	AMOUNT NPR
1	Purchase of land for school building	350,000.00
2	Dismantle work & Ground clearing	165,655.00
4	DPC & foundation work : stone soling,pcc,stone wall etc	950,000.00
	Tie beam cloumn &ppc	625,000.00
5	Structure brick wall	575,000.00
6	Plaster interior wall	425,000.00
7	Floor soling & concrete work with punning	258,000.00
8	Pointing work exterior brick wall	260,000.00
9	Fall ceiling, wooden frame &4 mm plywood	180,000.00
10	Door frames salwood	120,000.00
11	Door panel	140,000.00
12	Toilet works-boys,girl,staff separtate	525,000.00
13	Electrical works-piping,wiring,power socket,MCV,- Main switch.light fitting	260,000.00
14	painting work-interior wall primer coat, distemper paint, enamel, exterior emulsion with primer	275,000.00
15	compound wall-foundation,stone wall,brick wall etc	425,000.00
16	Ground surfacing work,interlock,block or stone dust	417,000.00
17	metal work roofing ,gate,fench bar	675,000.00
18	students desk&bench ,teachers furniture	1,032,284.00
	Total project cost	7,657,939.00

Roof & Floor Plan

Drawing Building Structure and its measurements

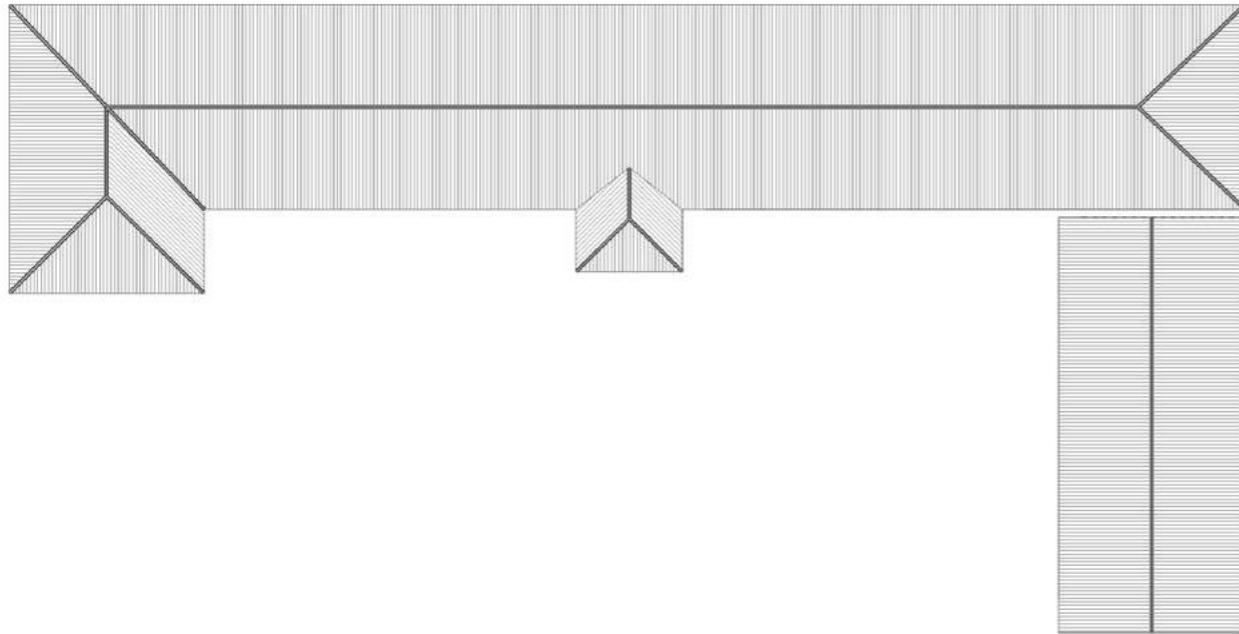

ROOF PLAN
Scale: - 1"=8'-0"

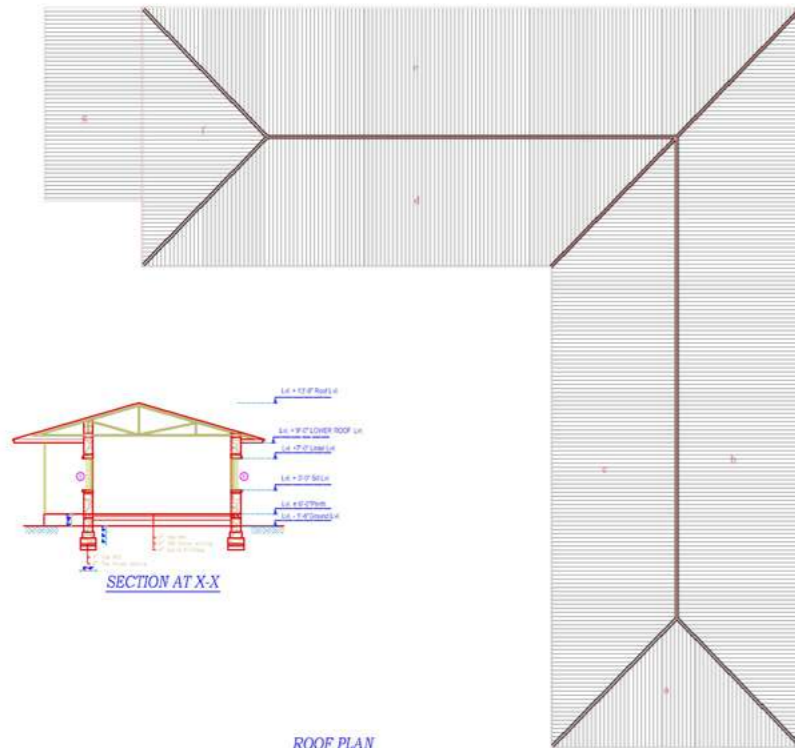

ROOF PLAN
Scale: - 1"=8'-0"

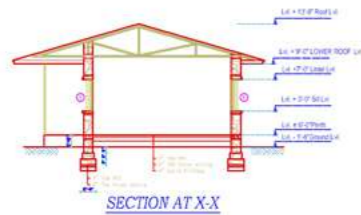

SECTION AT X-X

SMA NOTES & REMARKS	
1. If any discrepancy found in the drawings, it shall be brought to the notice of the Engineer/Architect before commencement of the work. 2. This drawing shall not be measured. Only written dimension should be followed. 3. This drawing shall be read in conjunction of the relevant Architectural, Structural & Services drawing.	
PROJECT : CONSTRUCTION OF SCHOOL BUILDING OF CHILAUINE PRIMARY SCHOOL, CHILAUINE GAUN, BUNAKOT, NEPAL.	
OWNER : CHILAUINE PRIMARY SCHOOL, CHILAUINE GAUN, BUNAKOT, NEPAL.	
TITLE :	DRG. NO. A-03
ROOF PLAN & SECTIONS	
SCALE: 1/8" = 1'-0"	DATE:
ISSUED TO:	DATE:
REVISION :	NO. DATE:
DESIGNED BY:	
CHECKED BY:	
APPROVED BY:	
SPACE MODEL ARCHITECTS P. LTD Consulting Architects & Engineers P.O. BOX: 575, BABAR MAHAL, KATHMANDU PHONE : 4-229363, CELL : 9851026621 E-mail : saml@sh1@gmail.com	

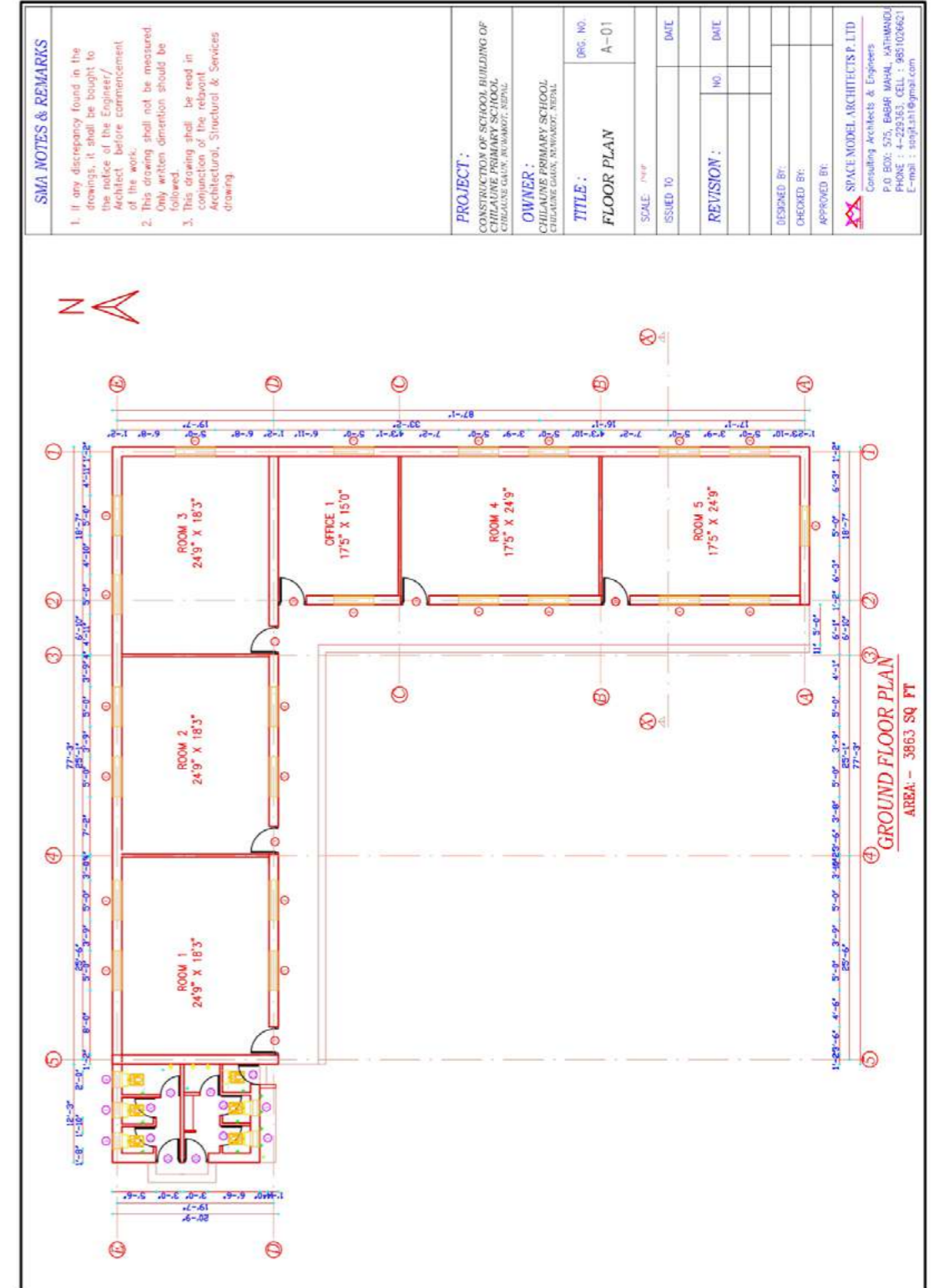

GROUND FLOOR PLAN
AREA: - 3863 SQ FT

SMA NOTES & REMARKS	
1. If any discrepancy found in the drawings, it shall be brought to the notice of the Engineer/Architect before commencement of the work. 2. This drawing shall not be measured. Only written dimension should be followed. 3. This drawing shall be read in conjunction of the relevant Architectural, Structural & Services drawing.	
PROJECT : CONSTRUCTION OF SCHOOL BUILDING OF CHILAUINE PRIMARY SCHOOL, CHILAUINE GAUN, BUNAKOT, NEPAL.	
OWNER : CHILAUINE PRIMARY SCHOOL, CHILAUINE GAUN, BUNAKOT, NEPAL.	
TITLE :	DRG. NO. A-01
FLOOR PLAN	
SCALE: 1/8" = 1'-0"	DATE:
ISSUED TO:	DATE:
REVISION :	NO. DATE:
DESIGNED BY:	
CHECKED BY:	
APPROVED BY:	
SPACE MODEL ARCHITECTS P. LTD Consulting Architects & Engineers P.O. BOX: 575, BABAR MAHAL, KATHMANDU PHONE : 4-229363, CELL : 9851026621 E-mail : saml@sh1@gmail.com	

Work started 25 December 2015 first to demolish the old earthquake building and make bamboo classrooms for the children to study.

School Plaque.

THE PEOPLE OF CHILAUNE VILLAGE TAMANG COMMUNITY – NUWAKOT DISTRICT WOULD LIKE TO THANK THE PRINCIPAL SPONSOR NEPAL HILFE STARNBERG FOR ALL THEIR FINANCIAL SUPPORT TO HELP CONSTRUCT THE NEW SHREE CHILAUNE PRIMARY SCHOOL.

WE WILL NEVER FORGET THEIR KIND AND GRACIOUS CONTRIBUTION.

REPRESENTING THE FOUNDER OF NEPALHILFE STARNBERG

ANDRE HARTMANN

THROUGH MR NICOLAI BAEHR, MR ROBERT CRAMER AND

MRS CLAUDIA WITTMAACK OUR CHIEF GUEST WILL UNVAIL THE PLAQUE OF THE NEW SCHOOL.



Date: may 29 - 2016

NEPAL GREEN TARA FOUNDATION under the leadership of Tashi and Bandi Nima Tenzing and his team in Nepal undertook the project.















**Nepal
Green Tara
Foundation**
"Fight Poverty with Education"

www.nepalgreentara.org

fb.com/NepalGreenTaraFoundation